

# Rabbit Ears Pass / Buffalo Pass Winter Recreation Area

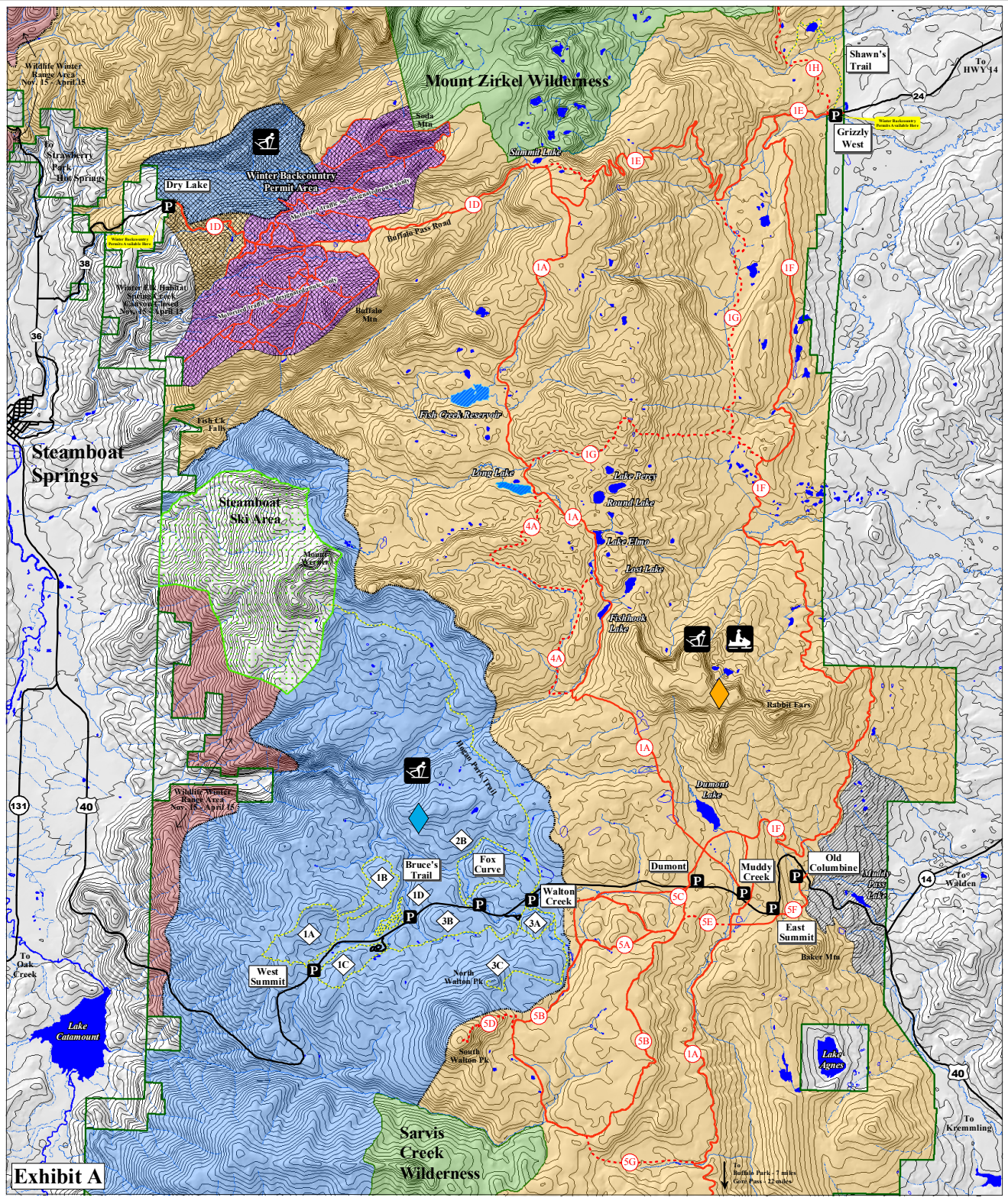

**Exhibit A**

- Groomed Snowmobile Route  
Marked with
- Ungroomed Snowmobile Route  
Marked with
- Ski Routes  
Marked with
- Backcountry Permit Area  
Designated Routes
- Forest Boundary

- Lynx / Wildlife Corridor  
Voluntary Restrictions on All Winter Use
- Winter Backcountry Permit Area, Permit Required For All Use
- Closed to Motorized Use, Non-Motorized Use Not Advised
- Municipal Water Supply  
PLEASE Stay Off Lakes And Reservoirs

- Non-Motorized Area  
Motorized Use Prohibited
- Motorized / Mixed Use Area
- Combined Commercial / Mixed Use Area
- Wilderness Area  
Motorized Use Prohibited
- Parking Areas  
(Camping at Muddy Creek ONLY)

NB 11/19/10

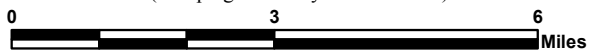

This map provides general orientation of the area, it is not meant for navigation. More detailed maps are available at the US Forest Service office in Steamboat.